

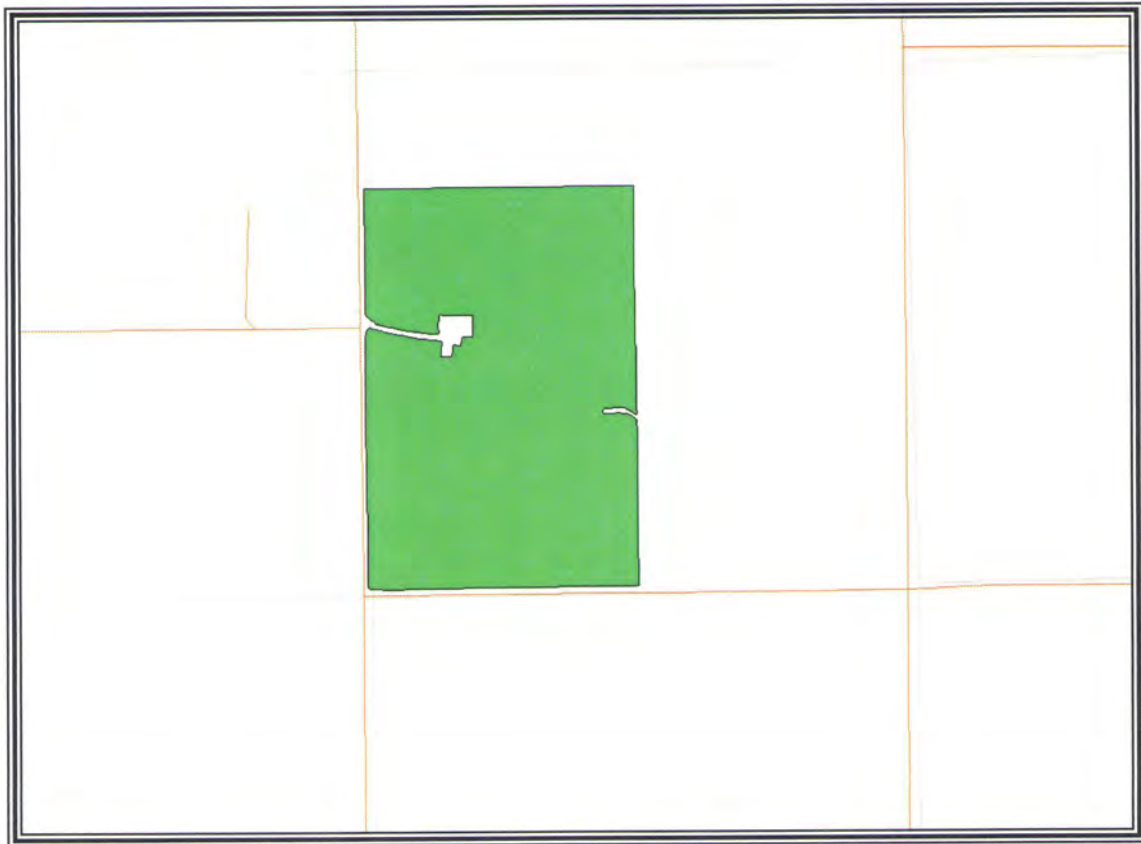

Ehler Bros.
Soil Test Report
2010

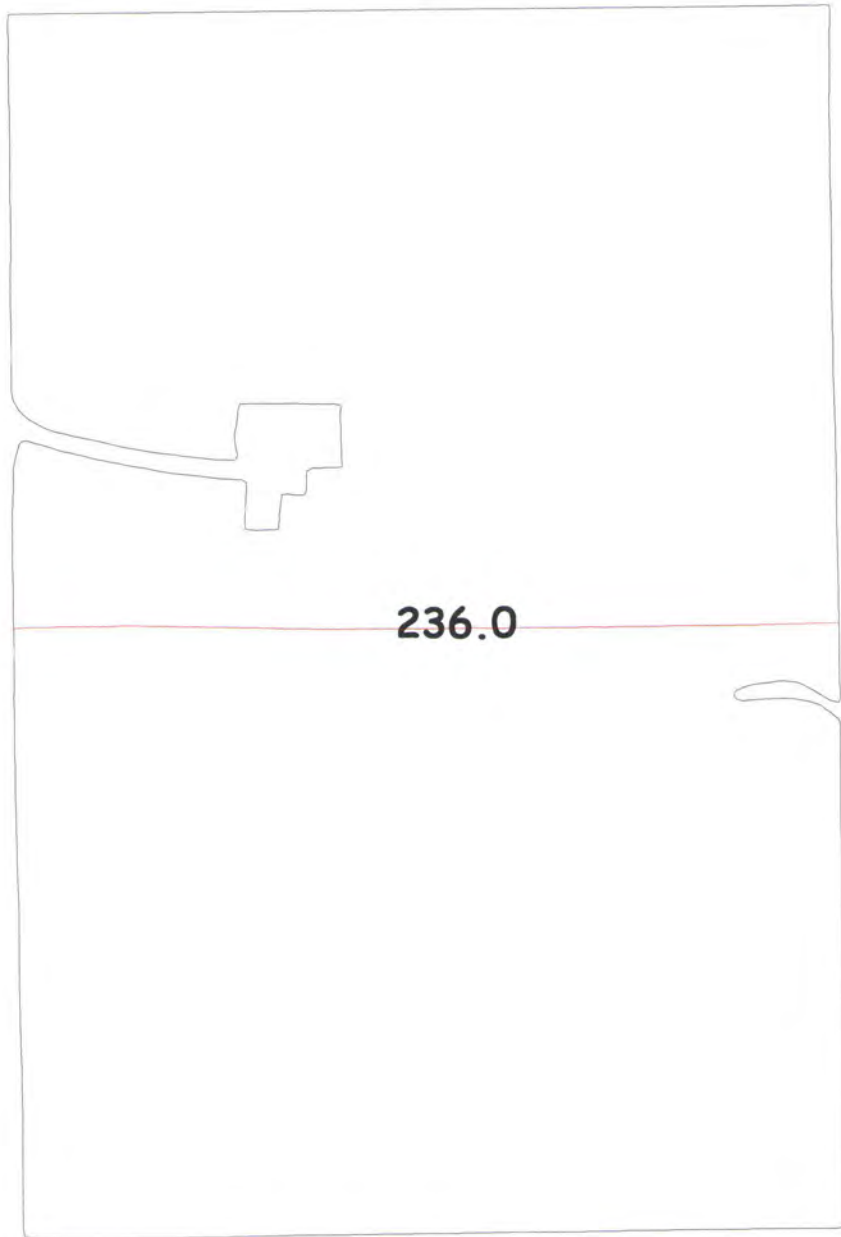

#15213 Morrissey, McKenna Farm
236.0A SEC26 CONDIT

15213 Morrissey McKenna; 10 (236.00 ac.)



 (236.0ac.)Field Boundary
15213 cropline 2010

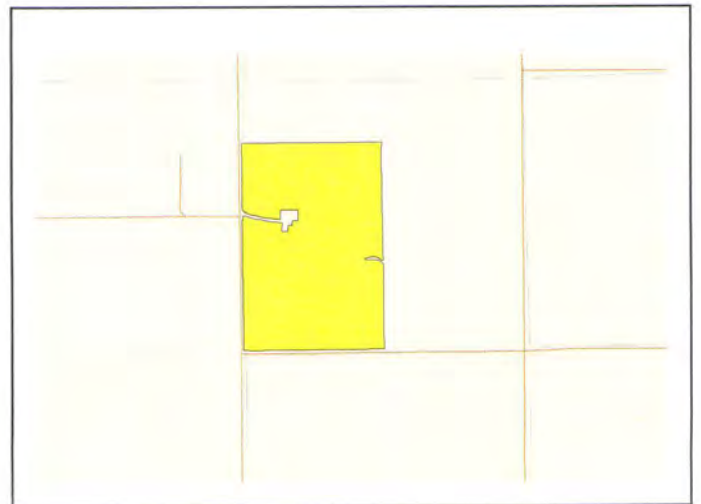

Date: Oct 13, 2010
Field Name: 15213 Morrissey McKenna; 10
Location: Champaign Co., Illinois, U.S.
Section 26, T21N, R8E

Client Name: EhlerBrothersFertilizer
Total Acres: 236.00
Field Boundary Start Location:
Latitude: 40.24926855
Longitude: -88.26995923

15213 Morrissey McKenna; 10 (236.00 ac.)

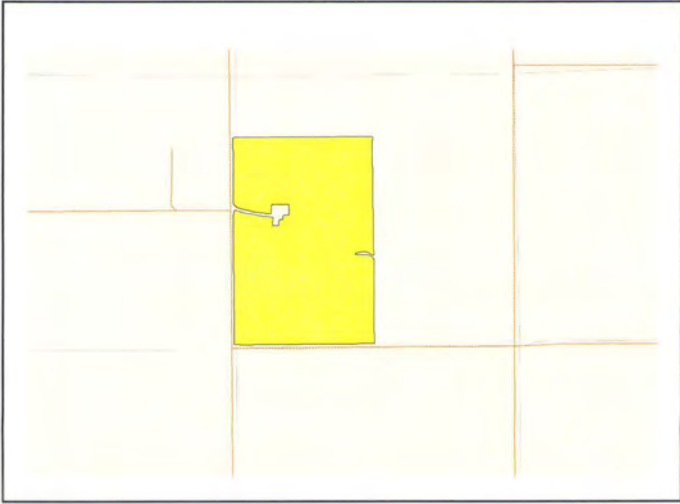
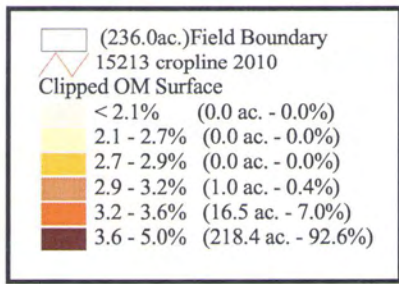
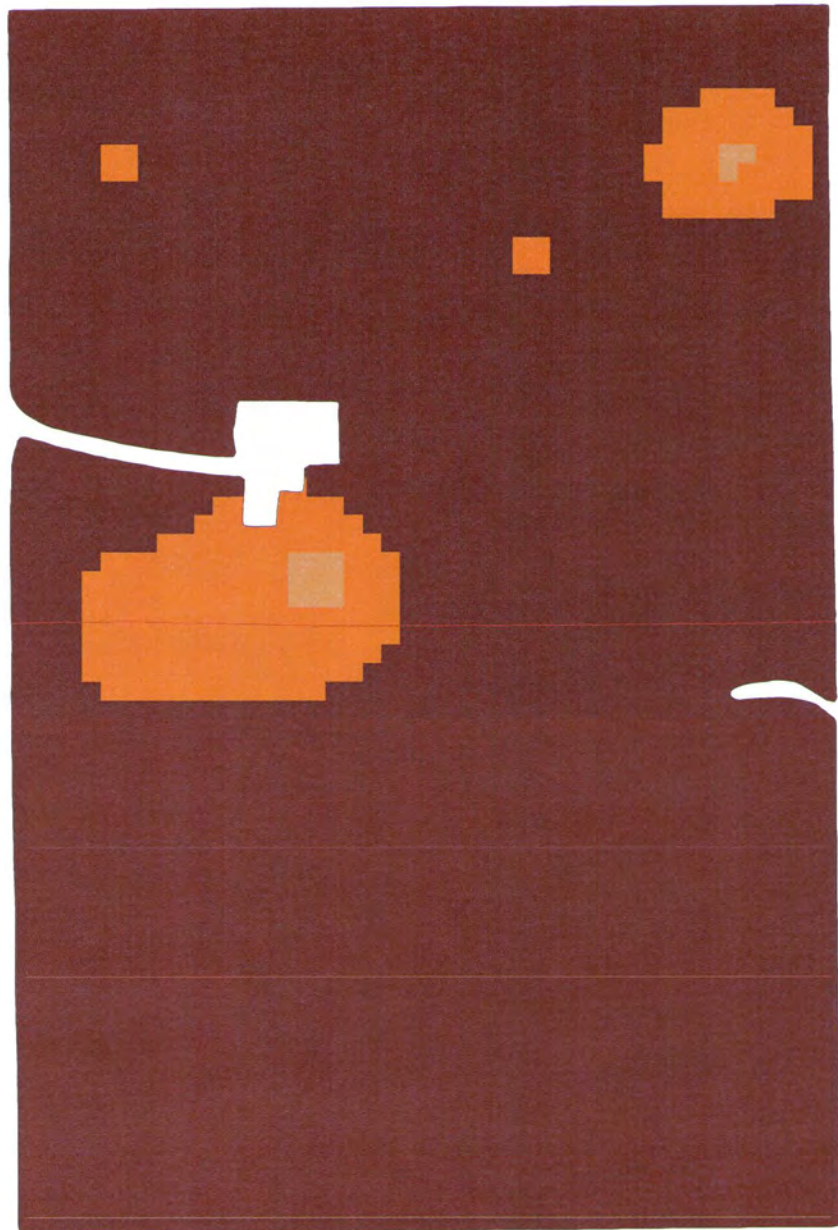

Date: Oct 13, 2010
Field Name: 15213 Morrissey McKenna; 10
Location: Champaign Co., Illinois, U.S.
Section 26, T21N, R8E

Client Name: EhlerBrothersFertilizer
Total Acres: 236.00
Field Boundary Start Location:
Latitude: 40.24926855
Longitude: -88.26995923

15213 Morrissey McKenna; 10 (236.00 ac.)

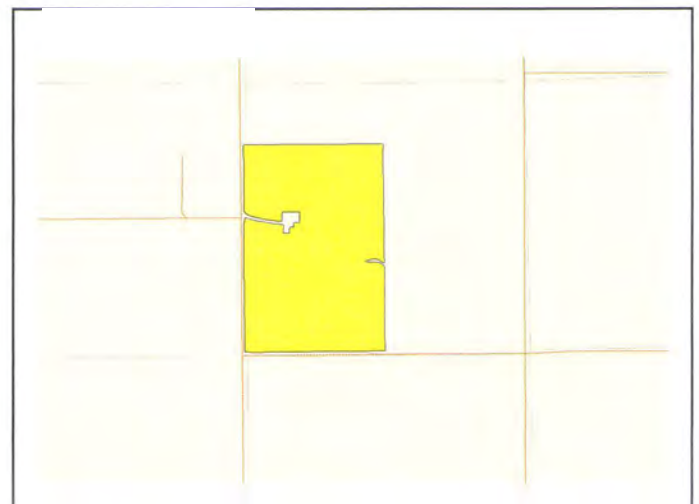
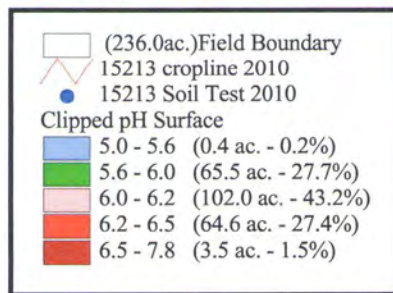
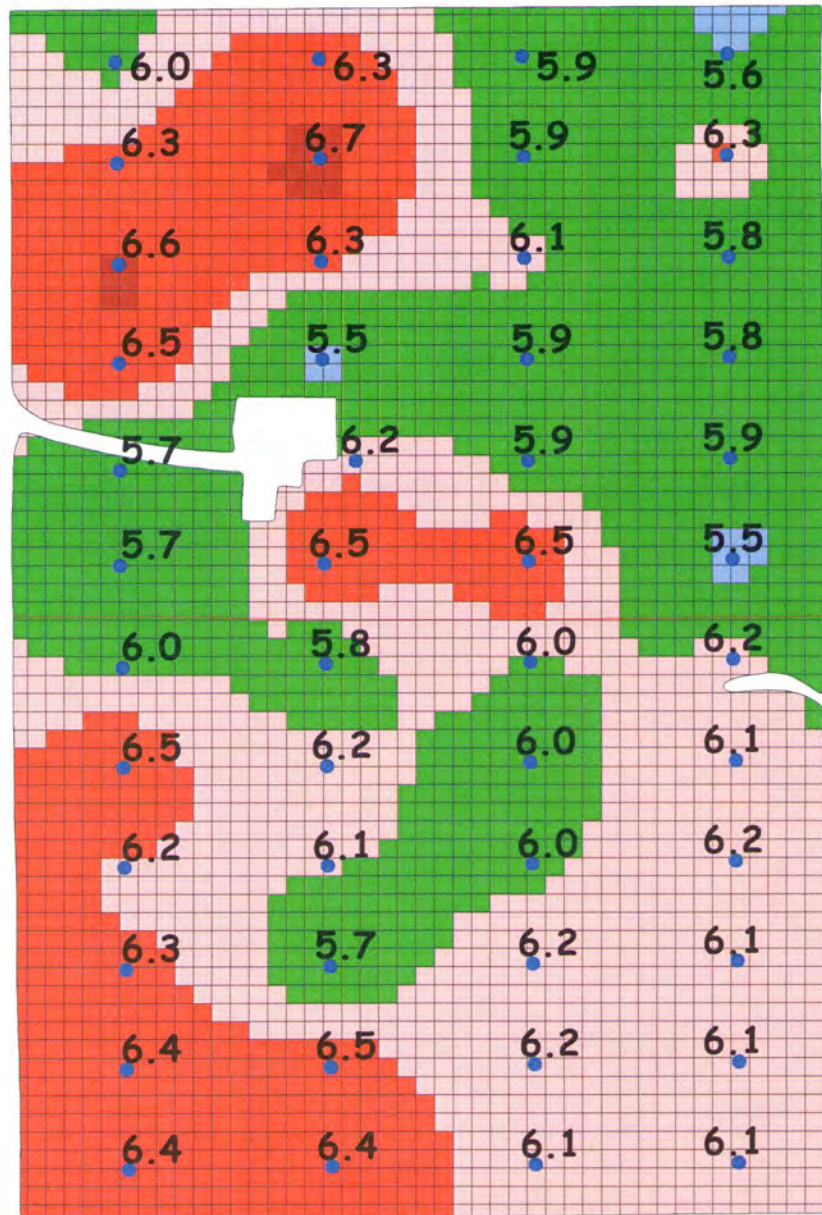

Date: Oct 13, 2010
 Field Name: 15213 Morrissey McKenna; 10
 Location: Champaign Co., Illinois, U.S.
 Section 26, T21N, R8E

Ave 6.1

Client Name: EhlerBrothersFertilizer
 Total Acres: 236.00
 Field Boundary Start Location:
 Latitude: 40.24926855
 Longitude: -88.26995923

15213 Morrissey McKenna; 10 (236.00 ac.)

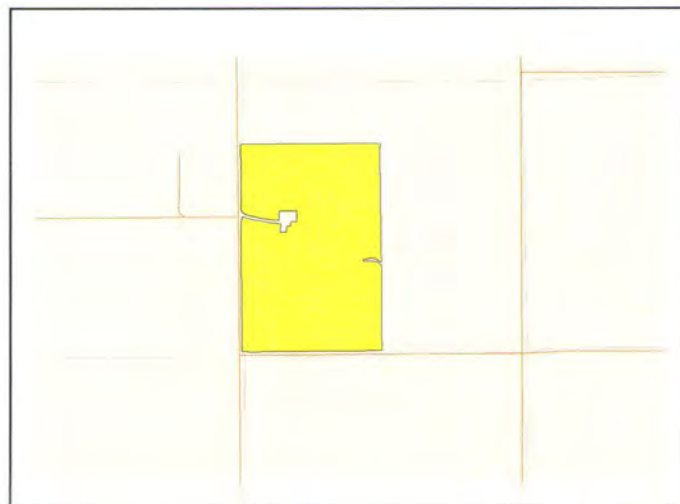
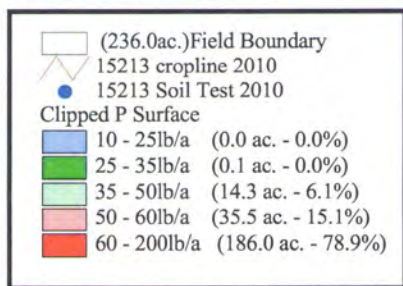
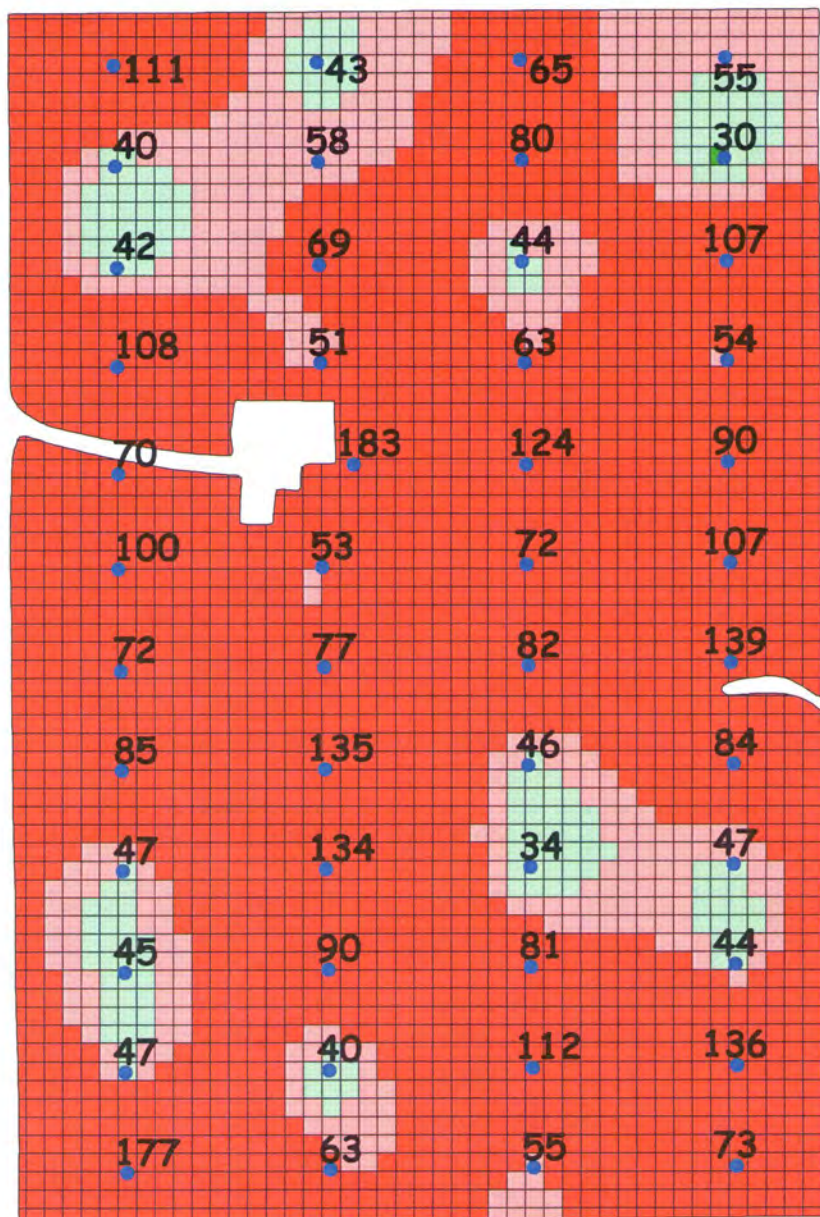

Date: Oct 13, 2010
 Field Name: 15213 Morrissey McKenna; 10
 Location: Champaign Co., Illinois, U.S.
 Section 26, T21N, R8E

Ave 78

Client Name: EhlerBrothersFertilizer
 Total Acres: 236.00
 Field Boundary Start Location:
 Latitude: 40.24926855
 Longitude: -88.26995923

15213 Morrissey McKenna; 10 (236.00 ac.)

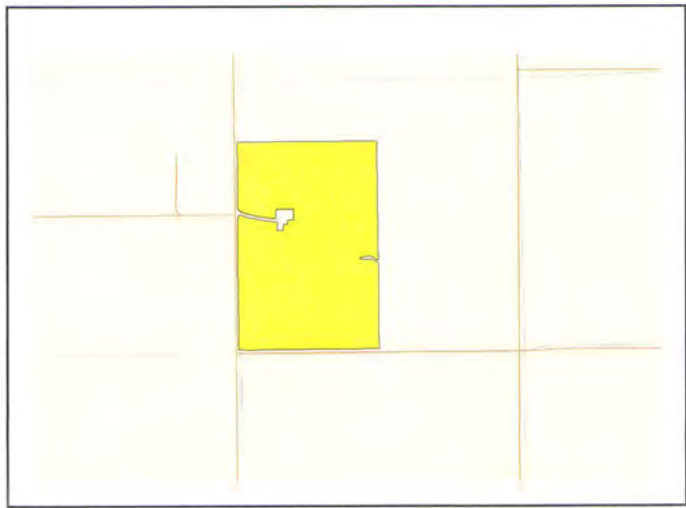
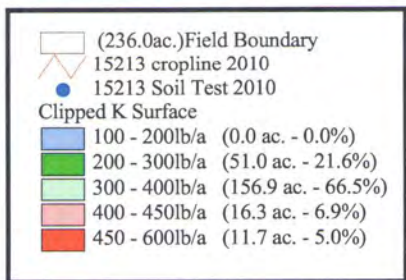
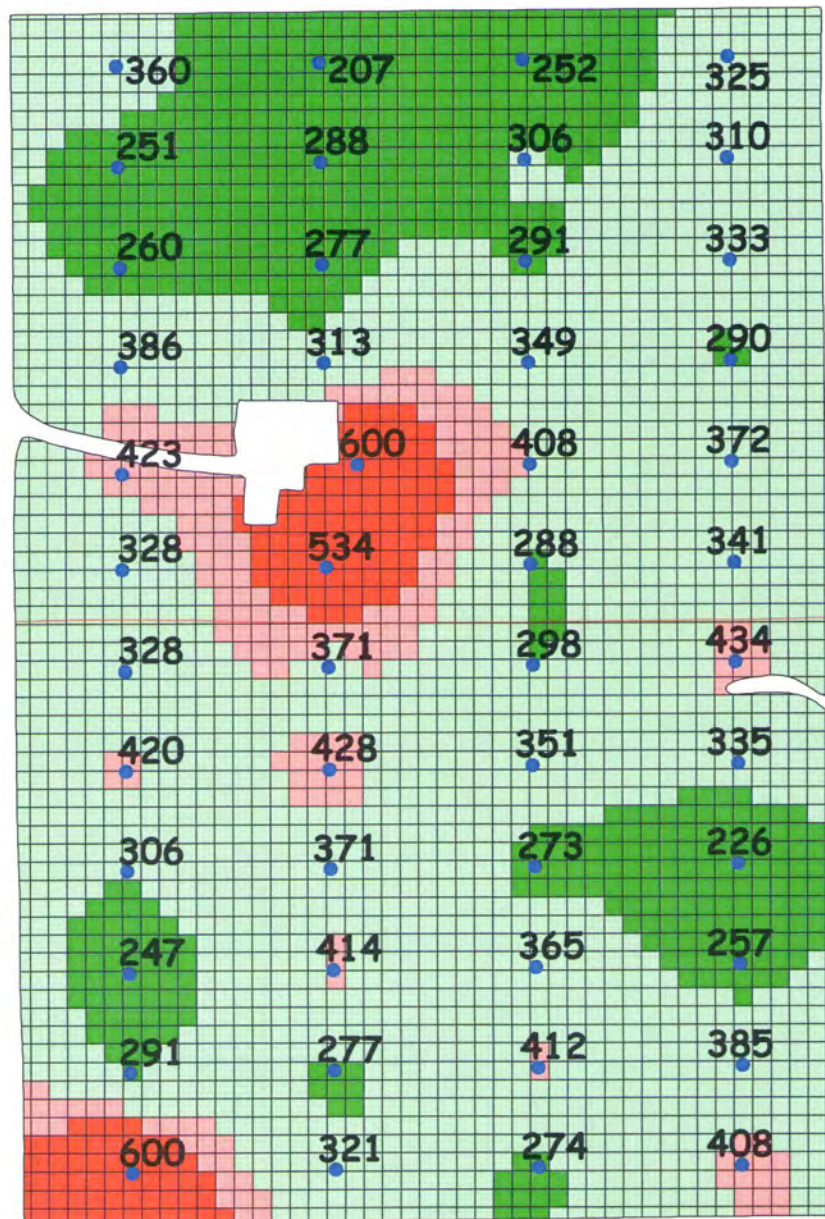

Date: Oct 13, 2010
 Field Name: 15213 Morrissey McKenna; 10 **Ave 343**
 Location: Champaign Co., Illinois, U.S.
 Section 26, T21N, R8E

Client Name: EhlerBrothersFertilizer
 Total Acres: 236.00
 Field Boundary Start Location:
 Latitude: 40.24926855
 Longitude: -88.26995923